B♭
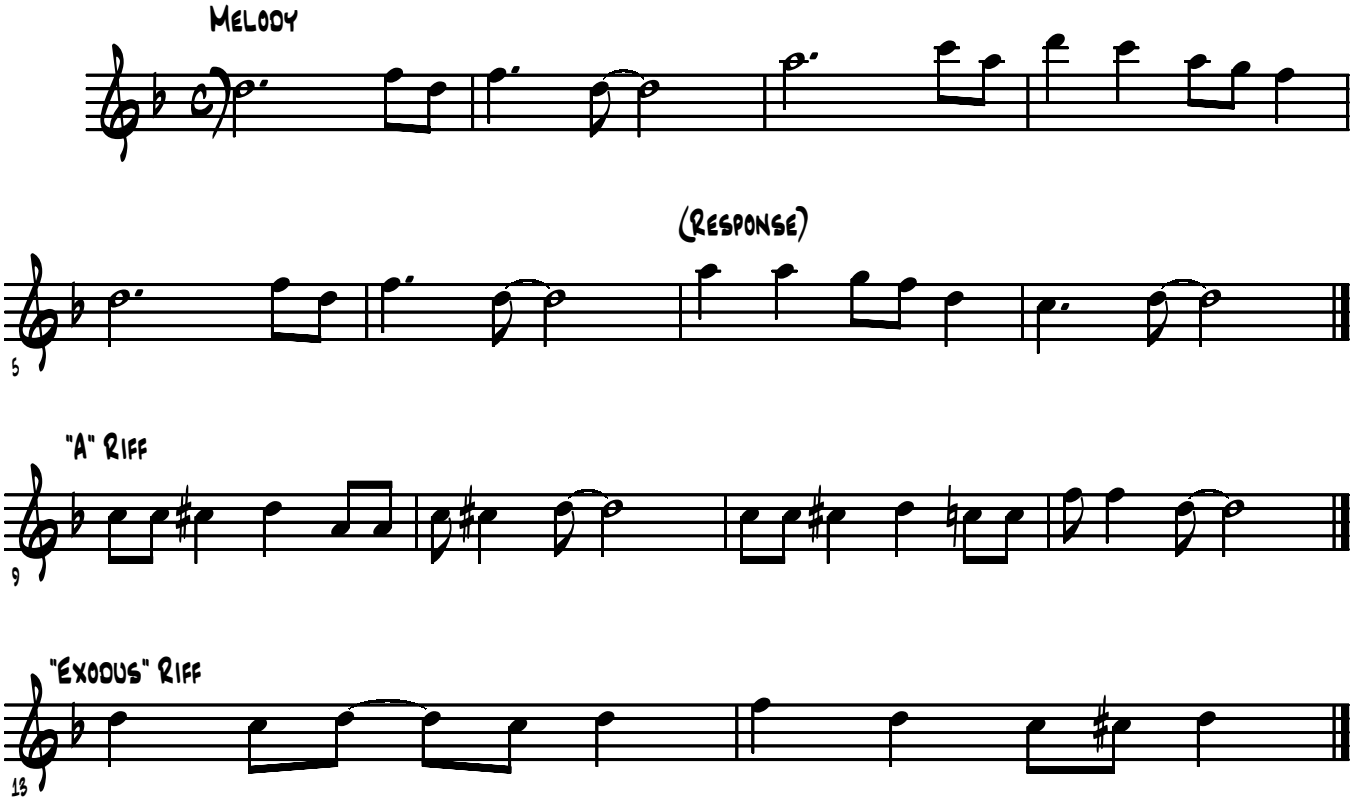
Wade