E♭
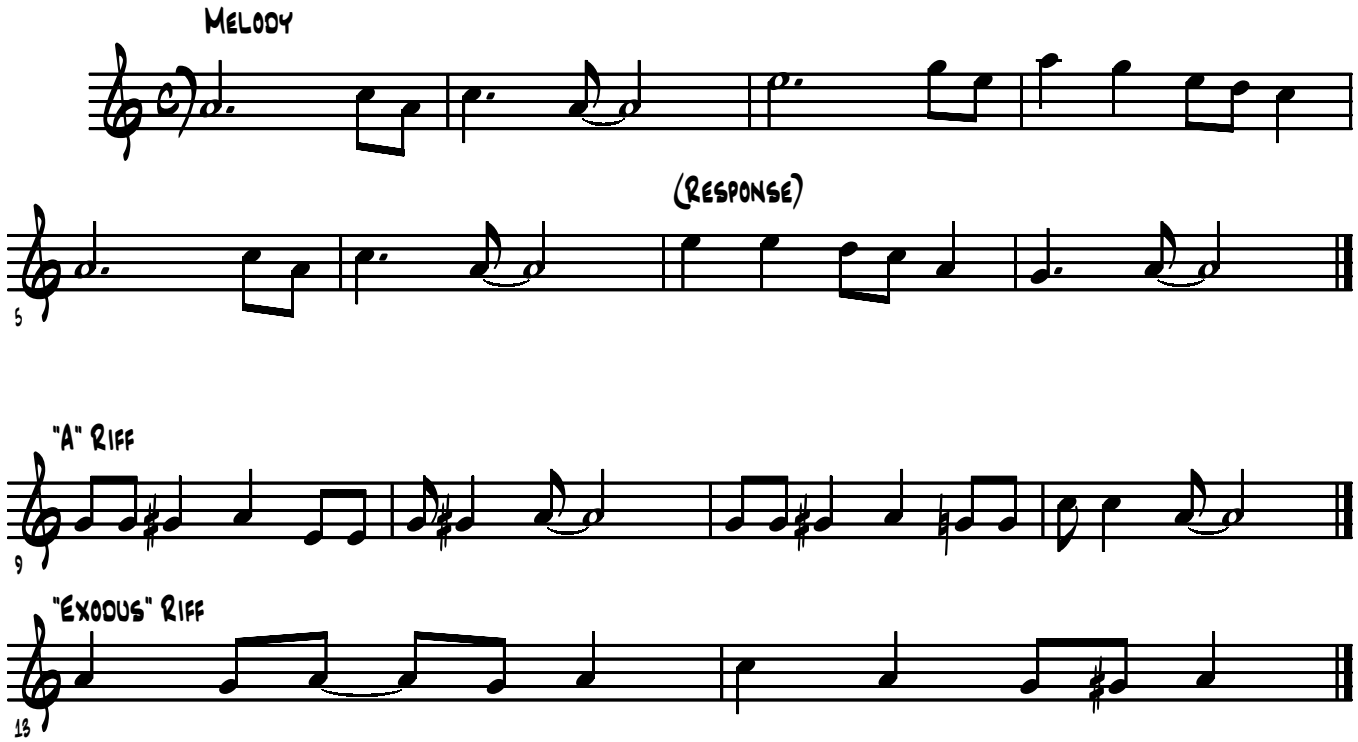
Wade