Wein a Ramallah

Traditional Palestinian

Concert C
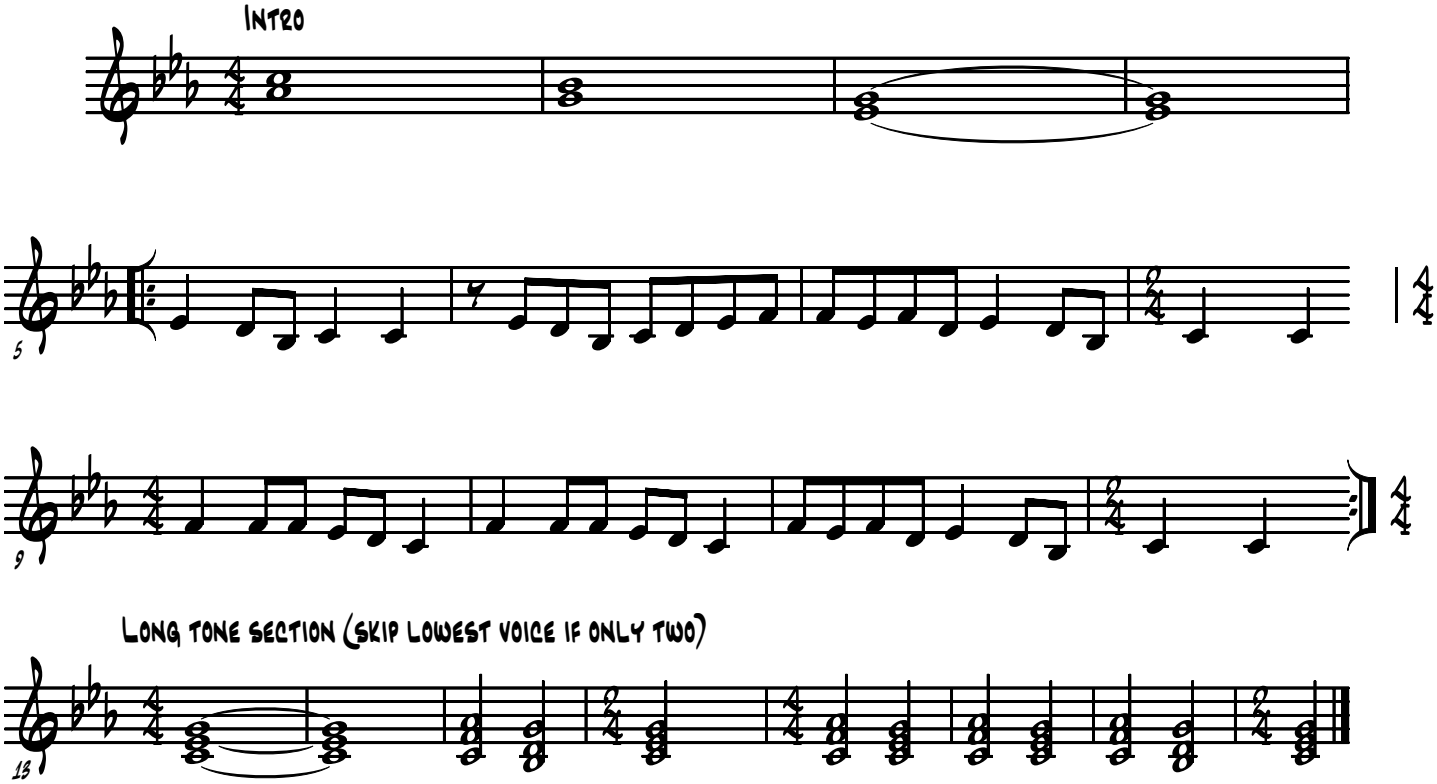
Intro