Ciganko Moja

Melody

Bb
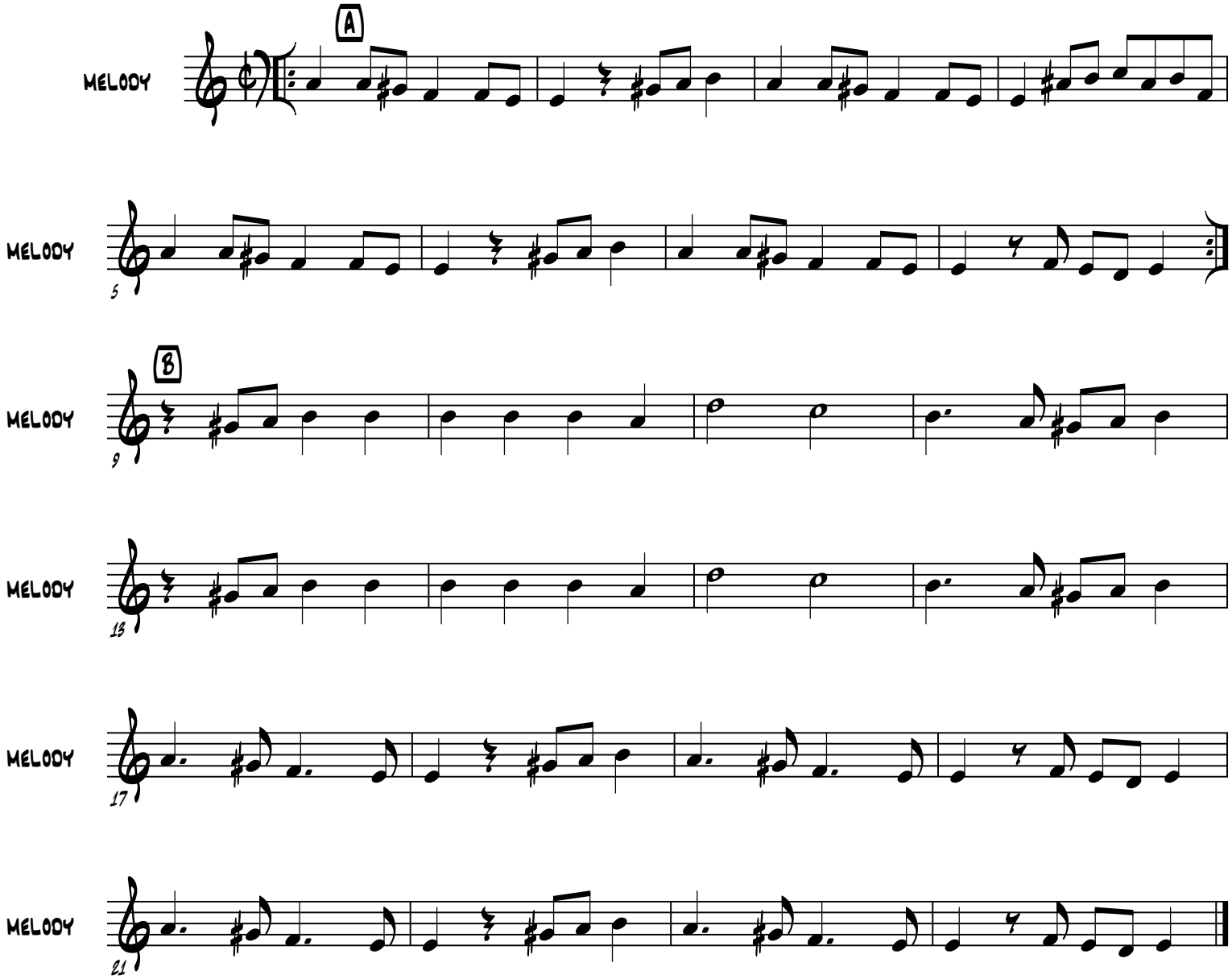
Trad. Roma