Ciganko Moja

Melody

C
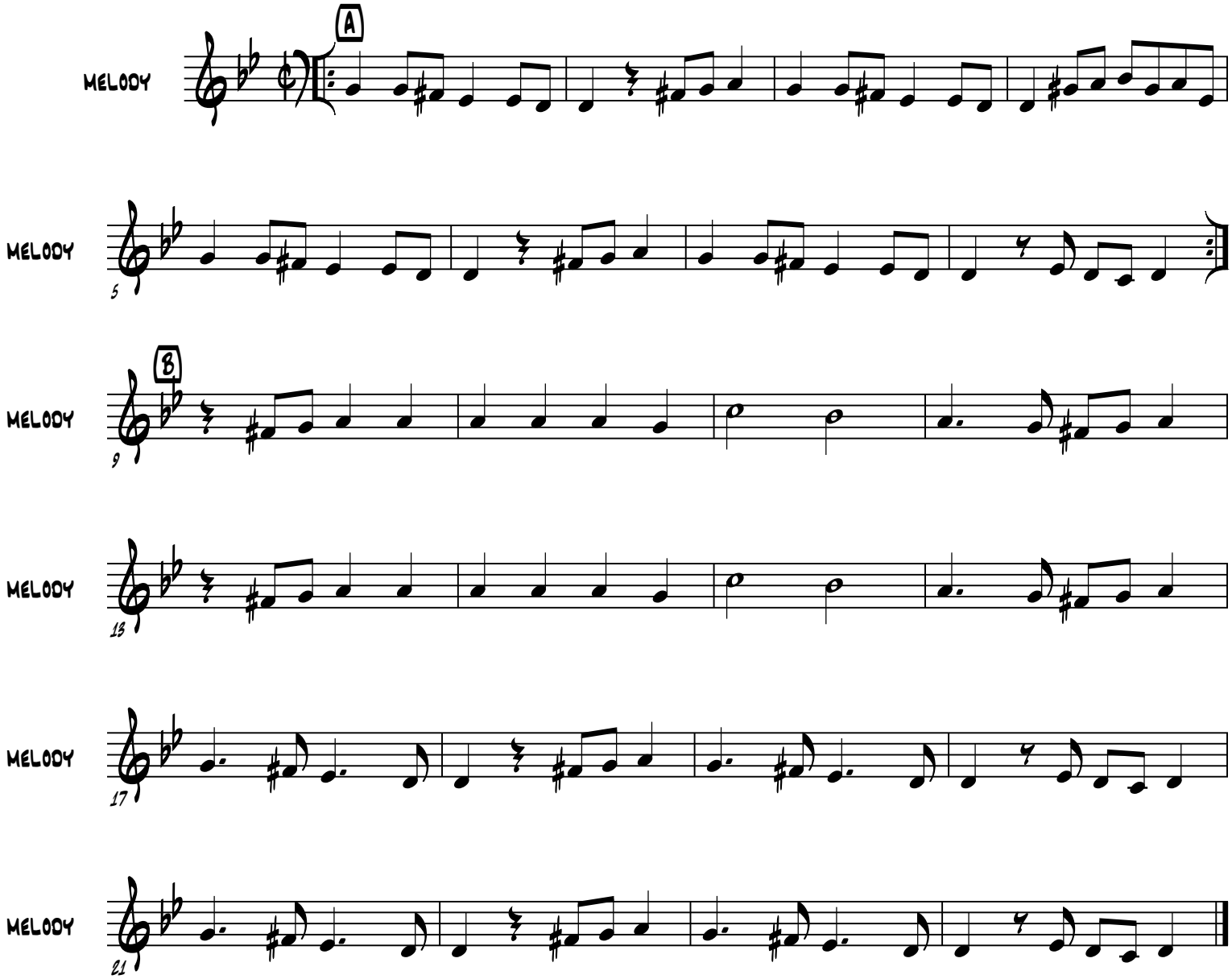
Trad. Roma