Ederlezi

Tenor - C

Trad. Roma

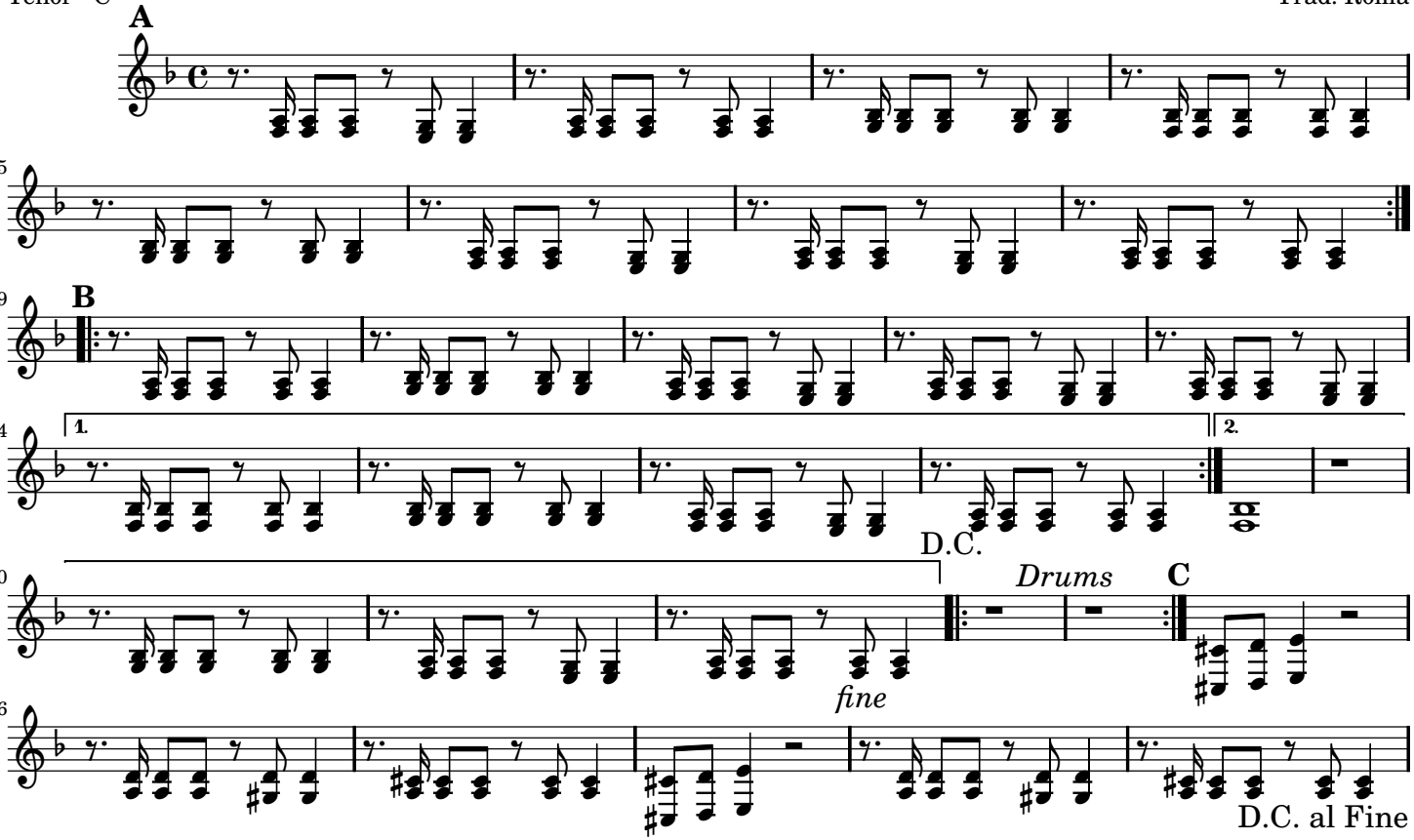

7/13/10

A-B A-B drums C A-B