Gelem, Gelem

Tenor - C

Trad. Roma

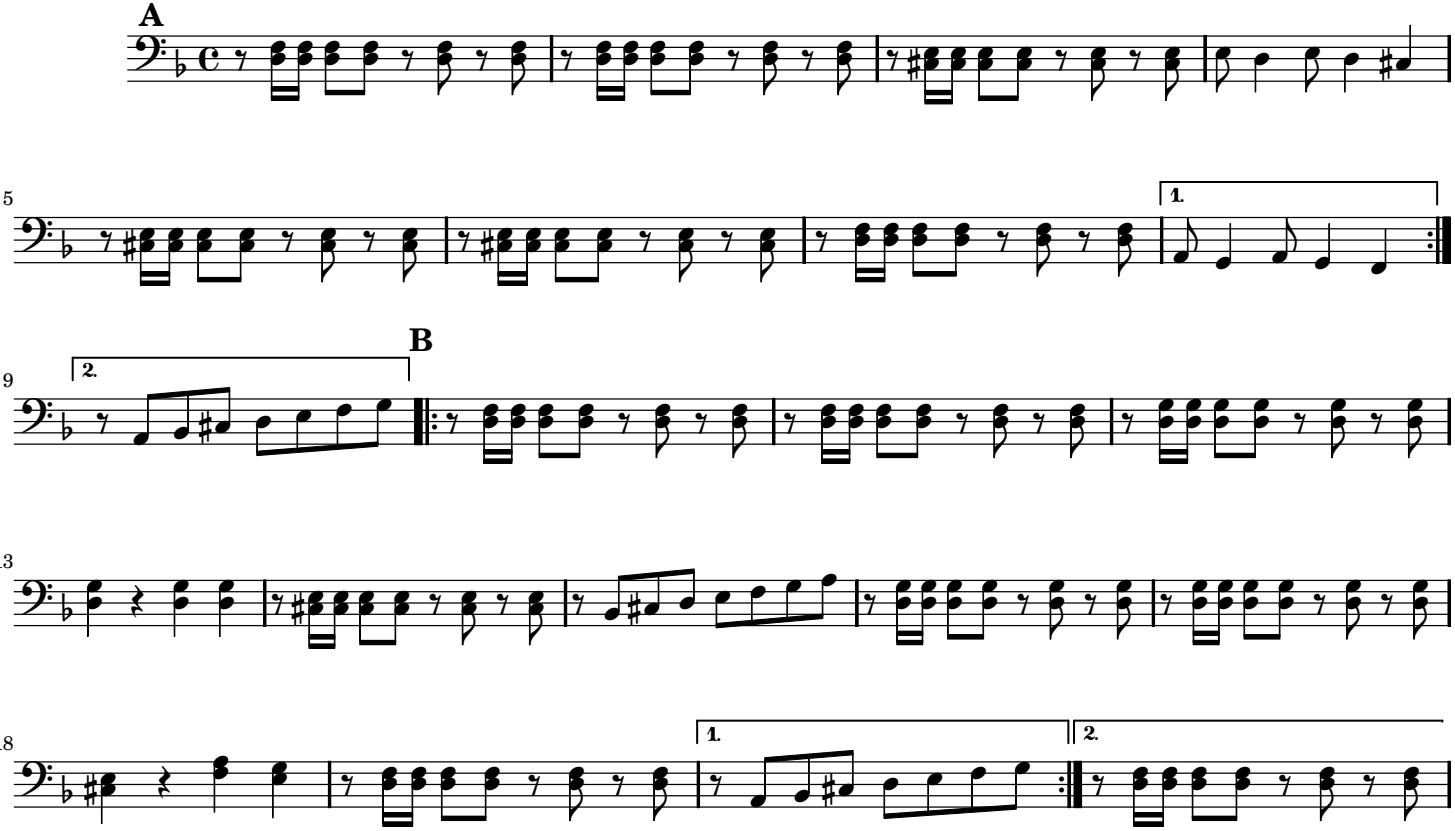

7/13/10