Nkosi Sikelel' iAfrika

Eb Alto

Enoch Sontonga

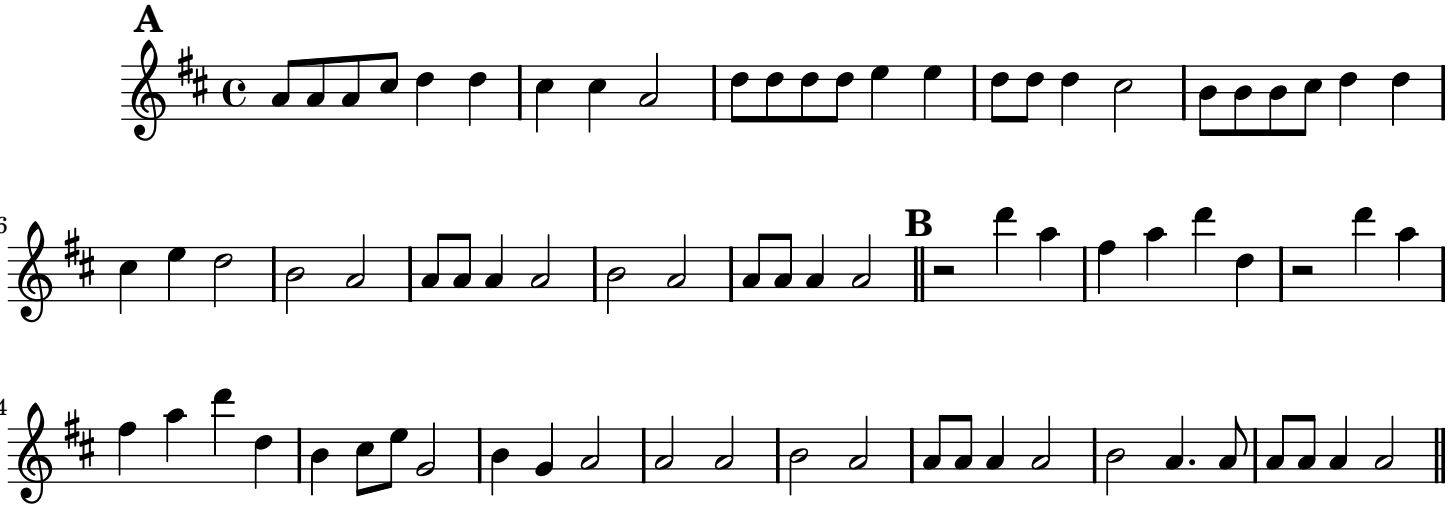

Form: drums, AB, AB, drum break, AB

7/2/10