C
TENOR
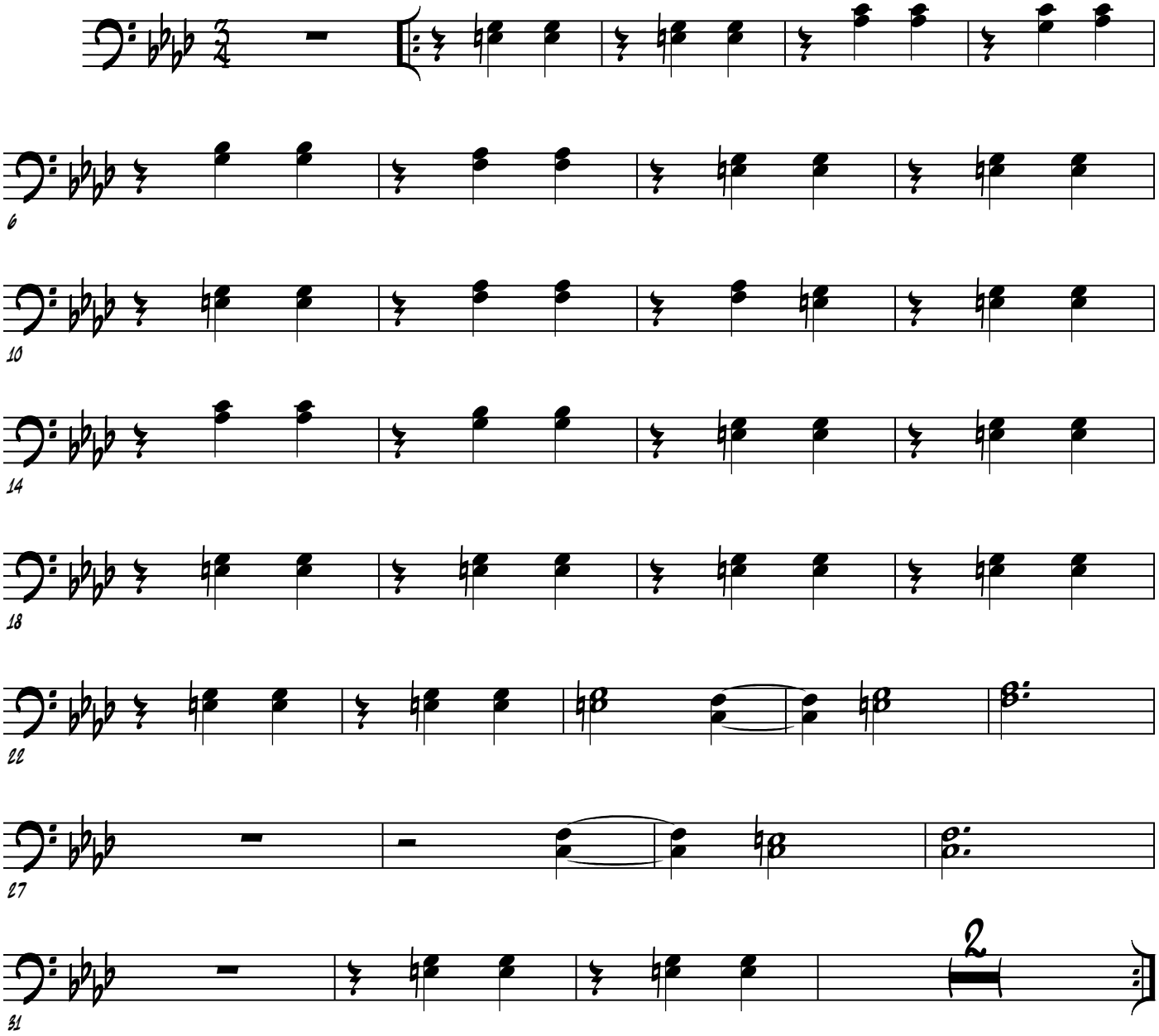
El Quinto Regimiento