Roma-Rama

Melody

C
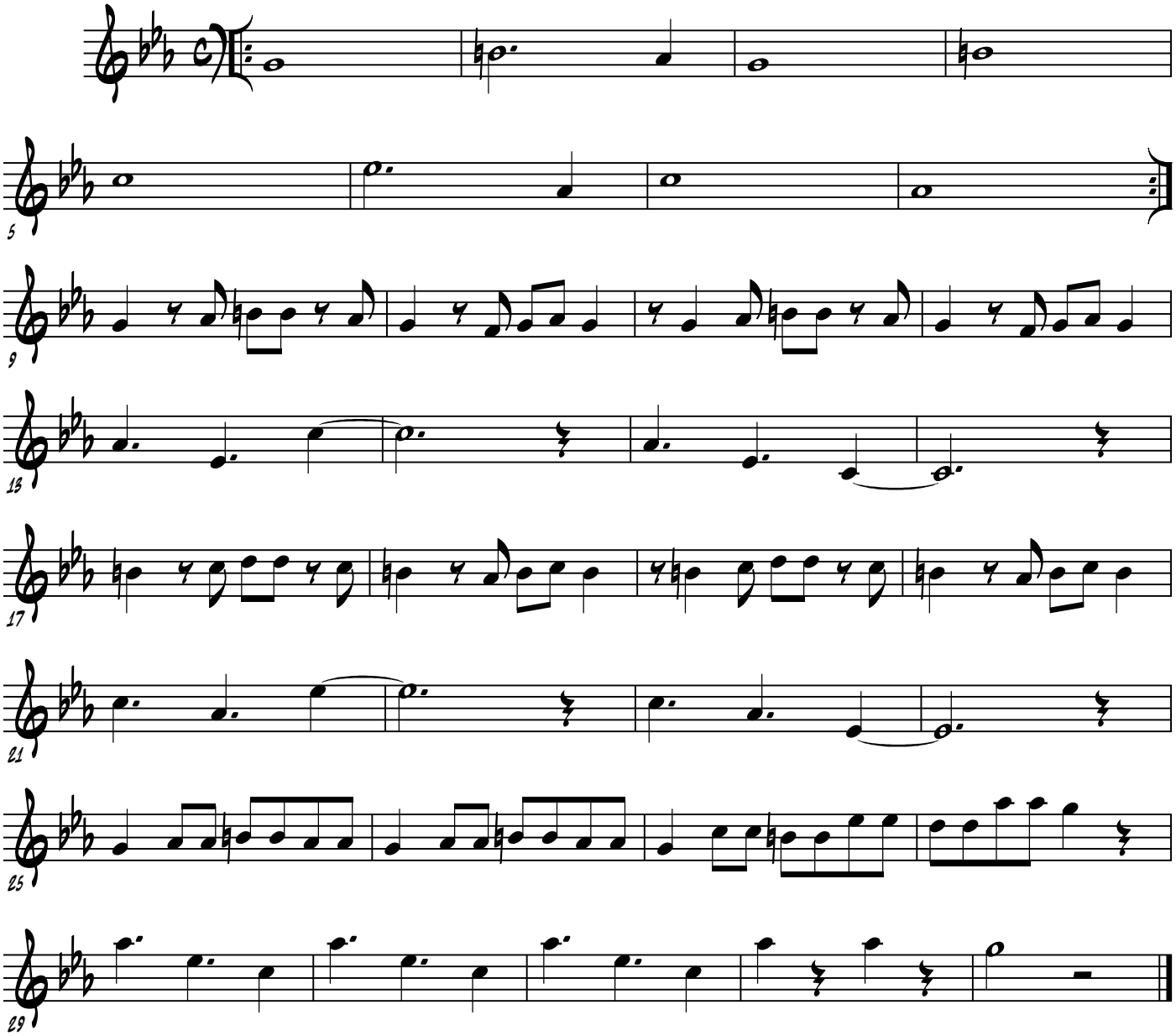
Axel