Roma-Rama

Tenor

Eb
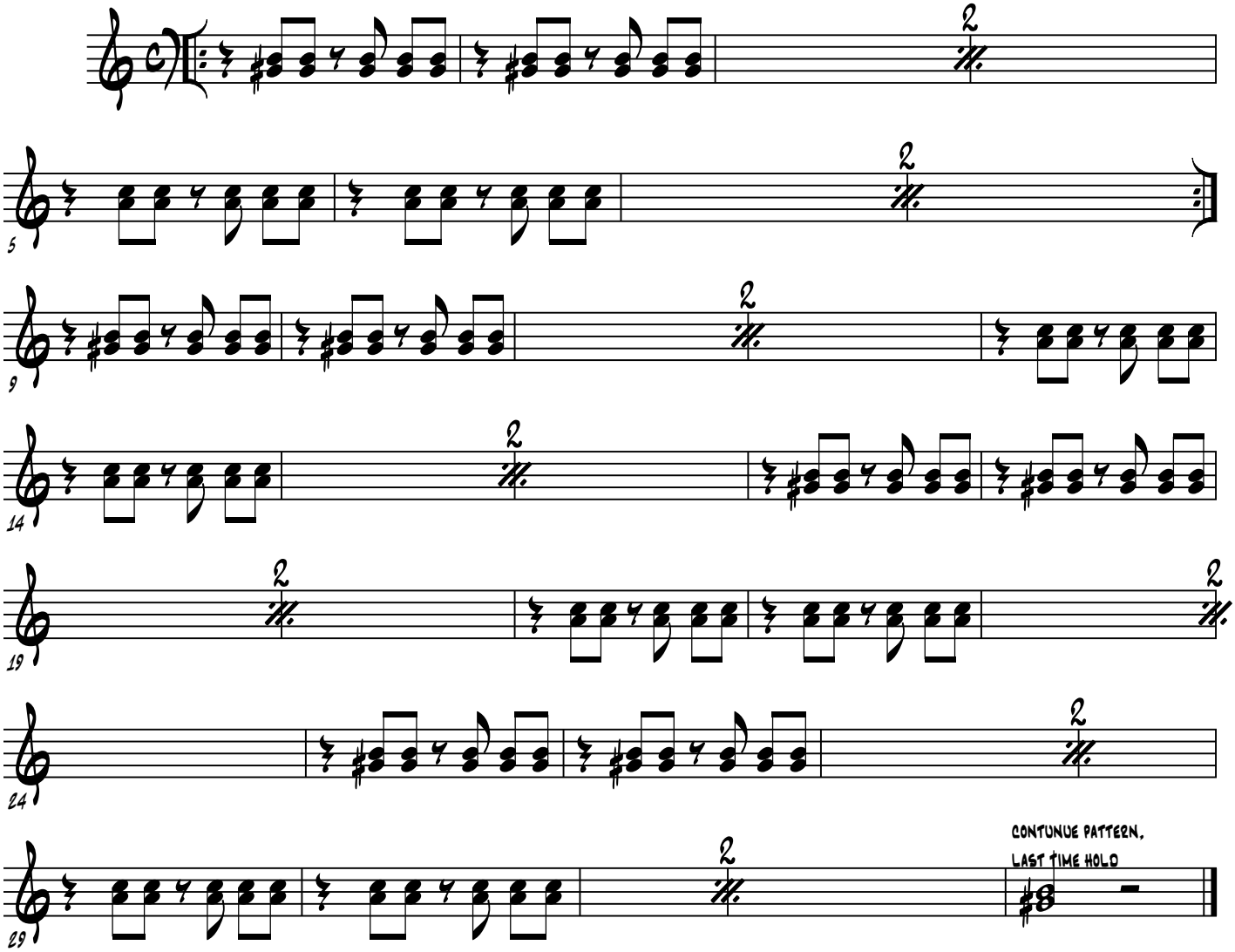
Axel