St. James Infirmary Blues

MELODY
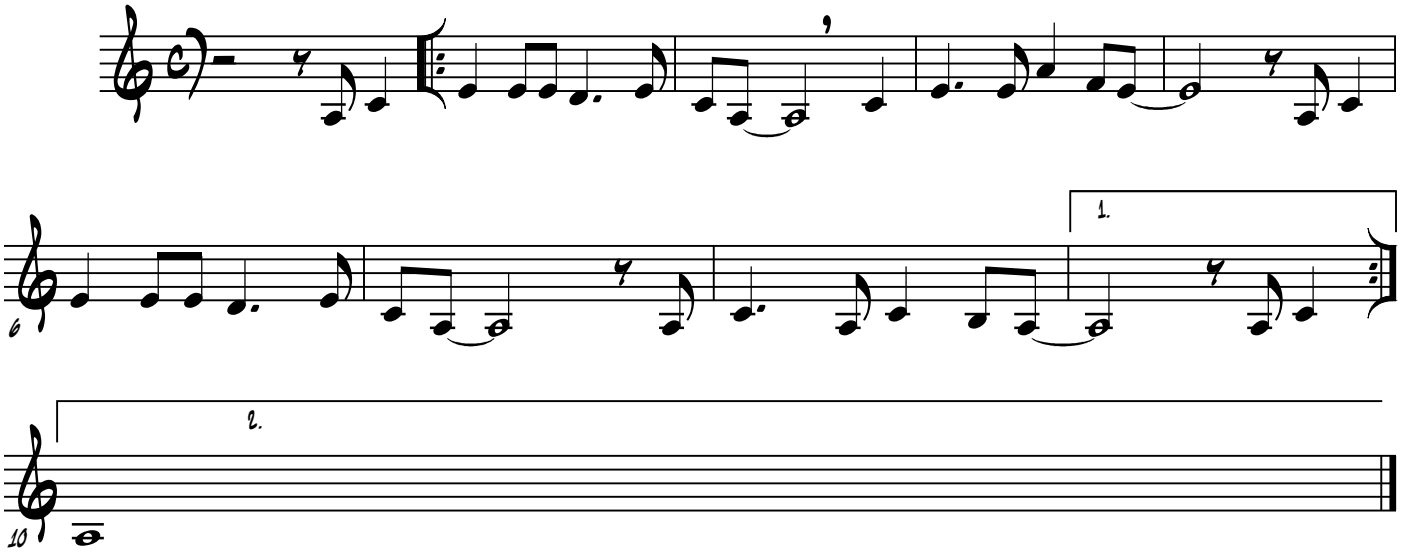
Bb