We Got That Fire

C Bass ?

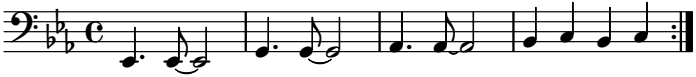

Default Form: 1, 2, 1, 2, 3, 2

4/26/2015